

# Exhibition Poultry®

The #1 Internet Source For Information On Showing & Breeding Exhibition Poultry

Volume 6, Number 2 • <http://www.ExhibitionPoultry.net> • February 2015

On the cover . . . Reserve Champion RCCL at the Lebanon, Indiana show was A Silver Spangled Hamburg cock shown by Dwight & Dustin Morgan.



Cover photo by Doug Akers

# Exhibition Poultry Magazine®

## Table of Contents

Upcoming APA/ABA Shows . . . . .	02
APA/ABA Judges List . . . . .	03
APA News . . . . .	04
ABA Happenings. . . . .	05
Rhode Island Reds - Reeder. . . . .	09
Lebanon, IN Show Results . . . . .	11
Junior Spotlight . . . . .	12
Display Ad Rates . . . . .	13

## Advertiser's Index

Araucana Club of America . . . . .	03
Central Florida Poultry Club . . . . .	03
American Poultry Association . . . . .	04
Natl. Call Breeders of America. . . . .	04
Poultry Show Central . . . . .	04
American Bantam Association . . . . .	05
Southwood Graphics . . . . .	07
SkyBlueEgg Araucana . . . . .	07
Brian Reeder . . . . .	10
Cackle Hatchery . . . . .	08
Fowl Play Products, Inc.. . . . .	08
Araucana Breeders & Exhibitors Club . . . . .	08
Smith Poultry Supplies . . . . .	13
APA/ABA Youth Poultry Club . . . . .	13



On the cover . . . Reserve Champion RCCL at the Lebanon, Indiana show was A Silver Spangled Hamburg cock shown by Dwight & Dustin Morgan.

## Exhibition Poultry Magazine® Advertising Rates and Deadline

Ad Deadline is the 24th of each month.

Please include an email address if you would like a proof of your ad before publication.

Columns are 2 1/2' wide. This is the size of a \$6.25 1 column inch display ad.

### Display Ads

Display ads are \$6.25 per column inch. Please include an email address if you would like a proof of your ad.

### Exhibition Poultry Magazine®

P.O. Box 1027, Winnfield, LA 71483

<http://www.ExhibitionPoultry.net>

**Ann Charles**  
Editor/Publisher

email: [contact@SkyBlueEgg.com](mailto:contact@SkyBlueEgg.com)

Phone: (318) 209-9802

**Andrew S. Charles**  
Technical Support

email: [admin@ExhibitionPoultry.net](mailto:admin@ExhibitionPoultry.net)

Exhibition Poultry Magazine® publishes upcoming show listings and show results from the South Central states (TX, AR, LA, MS, OK) plus those results supplied by our paid advertisers. \*We reserve the right to refuse any advertisement or article that is deemed to be of inappropriate content by the Managing Editor of this Publication.

## Upcoming APA & ABA Shows

LA - AR - OK - TX - MS

### March 2015

#### March 7, 2015

**Pryor, Oklahoma**, NorthEast Oklahoma Poultry Show, AOA & ABA sanctioned.. Contact: John Littlefield, [jlittlefield@salina.k12.os.us](mailto:jlittlefield@salina.k12.os.us), 417-674-9676.

#### March 7, 2015

**Lagrange, TX**, South CentralTexas Classic, Fayette County Fairgrounds. ABA, APA Sanctioned Poultry Show, Game Bird, Egg Show & Backyard Poultry Show. Contact: Danny Hughes, P.O. Box 251, Garwood, TX 77442; Phone: 979-758-3471. Website: <http://southcentraltexasclassic.com/>

#### March 14, 2015

**Rison, Arkansas**, Cleveland County Fairgrounds. Contact: Frankie Harper, PO Box 552, Rison, AR 71665; Phone: (870) 370-3427

#### March 21, 2015

**Dripping Springs, Texas**, Dripping Springs Ranch Park. Annual Fancy Feathers 4-H Club Open Poultry Show. Contact: Jaci Kroupa, [freshheggs91@yahoo.com](mailto:freshheggs91@yahoo.com); website:<http://www.fancyfeatherstx.org>

#### March 3-22, 2015

**Houston, Texas**, Houston Livestock Show & Rodeo. Contact: 832-667-1000 Website: <http://rodeohouston.com/>

#### March 28, 2015

**Beaumont, Texas**, South Texas State Fair. Contact: Phone (409) 832-9991, Email: [info@ymbl.org](mailto:info@ymbl.org), Website: <http://www.ymbl.org>. Contact: Thomas Bell, 409-429-5735

### April 2015

#### April 4, 2015

**El Dorado, Arkansas**, Fairgrounds. South Central Regional Classic. Contact: Frankie Harper, PO Box 552, Rison, AR 71665; Phone: (870) 370-3427.

#### April 11, 2015

**Verona, Mississippi**, Lee County Agriculture Center. North Mississippi Poultry Club. Info at: <http://www.nmspoultryclub.com>



**April 11, 2015**

**Vacherie, Louisiana**, Oak Valley Plantation, Cajun Serama Classic. Website: <http://cajunseramaclassic.org/>. Contact: Jerry Schexnayder, [JerSchex@aol.com](mailto:JerSchex@aol.com)

**April 18, 2015**

**Sedalia, Missouri**, Missouri State Fairgrounds. 1-Day Double Show. Contact: Bernita Miller, 300 N. Franklin, Windsor, MO 65360. Phone: 660-647-2474, email: [bmiller@iland.net](mailto:bmiller@iland.net)

## May 2015

**May 2, 2015 - (not confirmed)**

**Little Rock, Arkansas**, Arkansas State Fair Spring Show, Arkansas State Fair grounds. Entries at: <http://arkansasstatefair.com/livestockindex/Springfair.html>

**May 11, 2015 (not confirmed)**

**Jennings, Louisiana**, LSU Ag Center. Central Louisiana Poultry Club Spring Show. For more information, contact: Maddi Williams, 940-736-9491 [MaddiWilliams@yahoo.com](mailto:MaddiWilliams@yahoo.com), email: [clpoultryclub@yahoo.com](mailto:clpoultryclub@yahoo.com), website: <http://clpoultryclub.wix.com/mainpage>

## August 2015

**August 13-23, 2015**

**Sedalia, Missouri**, Missouri State Fair Poultry Show, Missouri State Fairgrounds. Website: <http://www.mostatefair.com>. Contact: Tony Perryman, (573) 522-3378, or (573) 443-0998.

## September 2015

**September 4-13**

**Abeline, Texas**, West Texas Fair and Rodeo. Contact: 325-677-4376. Website: [http://www.taylorcountyexpocenter.com/taylorexpo\\_wtfr.html](http://www.taylorcountyexpocenter.com/taylorexpo_wtfr.html)

**September 5-13, 2014**

**Odessa, Texas**, Permian Basin Fair & Exposition. Contact: Jerry Wiley, P O Box 212, Gardendale, Tx 79758. Phone: 432-366-3026 Website: <http://permianbasinfair.com/index.html>

**September 13-14, 2014**

**Deatur, Texas**, Amarillo Bantam Club Show, Contact: Al Walker, 900 Country Rd. 36130, Honey Grove, TX 75446. 903-739-8225 or 903-815-8255.

**September 19-27 2014**

**Lubbock, Texas**. Panhandle South Plains Fair. Contact: (806) 763-2833. Website: <http://www.southplainsfair.com/>

Promoting the Rumpless, Tuffed, Blue Egg Laying ARAUCANA



Membership is \$20.00 for 2 years Electronic or 1 year Mail delivery. Includes Club Handbook, 4 Quarterly issues of our Club Newsletter, Breeders Directory & Free advertising. See [www.Araucana.net](http://www.Araucana.net) for more.

**Advertising deadline is the  
24th of each month  
preceding issue date**

***Come to Florida!***

The 2015

**"Orange Blossom Special"**  
**Double-Points Poultry Show.**  
**Saturday, March 7<sup>th</sup>, 2015.**  
**Citrus County Fairgrounds,**  
**Inverness, Florida.**



For more information visit our website:

<http://www.cflpoultrybreeders.org/>

Or call (321) 236-1080

**Hope to see you there!**

## **SOUTH CENTRAL APA & ABA JUDGES**

*One-year listing, bold, and underlined, with details just \$12.*

### **ARKANSAS**

Jacob Bates 614 N. Hancock St., Charleston, AR 72933 479/965-5222.

### **LOUISIANA**

**JIM CRAIN**, APA General Lic #1184, ABA General Lic #344, Bantam Duck #157, Serama #26. Phone: 318-455-998, email: [crainjac@gmail.com](mailto:crainjac@gmail.com), 160 Pelican Cove, Homer, La. 71040 (03-14)

Jerry McCarty 513 McKinley St., Haughton, LA 71037 318/949-0027.

### **OKLAHOMA**

L. C. "Corky" Higbee 6100 Cemetery Road, Noble, OK 73068-8604 405/872-7504.

Richard Peters P.O. Box 735, Noble, OK 73068 405/527-8513.

Robert D. Murray 920 S.E. 21st Street, Oklahoma City, OK 73129 405/632-7085.

### **TEXAS**

**SAMUEL BRUSH**, 1009 Hillview Drive, Keller, TX 76248-4012, [slbrush@verizon.net](mailto:slbrush@verizon.net), 817.379.6475, APA General License. (12-15)

**TROY JONES**, 7004 Apache, Fort Worth, TX 76135, 817-237-3797, ABA General Bantam (#107) and Bantam Euck (#72) Licensed. (01-16)

James Cooper 1111 Woodbine Street, Kemp, TX 75143 903/498-7168.

Monty Fitzgerald, 1713 CR 4280, Decatur, TX 76234; 940-393-8907

Tracy Hill 10721 Truman Street, Amarillo, TX 79118; 806/622-2488.

Melody Jonas 436 CR 3605, Lampasas, TX 76550-9711; 512/556-2800.

Dwayne Jonas 436 CR 3605, Lampasas, TX 76550-9711; 512/556-2800.

**STEVE JONES**, 9677 Butler Lane, Poetry, TX 75160, [ghia4me@sprynet.com](mailto:ghia4me@sprynet.com), 972-636-9093, APA/ABA General License. (12-15)

Charles Mahoney 11312 Earlywood Drive, Dallas, TX 75218; 214/324-3911.

**PAT MALONE**, 4903 Brazowood Circle, Arlington, TX 76017, 817.478.2397, [PatMalone@pleasantrychurch.org](mailto:PatMalone@pleasantrychurch.org). APA General License, Bantam Chicken & Bantam Duck (12-15)

Jeff Maxwell Jr. 5230 Abercreek, Friendswood, TX 77546 409/258-5662.

Joe H. Osburn 296 CR 4896, Boyd, TX 76023 817/220-6261.

### **ADDITIONAL STATES**

**JEFF HALBACH**, 31601 High Dr. Burlington, WI 53105. [jeff.halbach@tds.net](mailto:jeff.halbach@tds.net), 262-534-6994. APA General & ABA General and Bantam Duck. (12-15)

**DWIGHT MADSEN**, ABA Bantam License #349, Duck #161. ABA District 11 Director. 17402 Locust Rd., Carthage, MO 64836. Email: [doit85@hotmail.com](mailto:doit85@hotmail.com), Phone: (417) 359-3867. (05-15)



## APA NEWS February 2015

The APA has started 2015 with many changes in procedures. These were printed the News & Views. If you haven't received your copy by now, please let me know. Any time things change it takes a little time to adjust.

The yearbook committee is already working on advertising for the 2015 yearbook. The News & Views has listed the individual and club ad prices, which did not increase from last year. Many thanks go to Ruth Caron who has designed a Media Package for this years advertising. She has put in many hours working to promote the book and I am sure she will put in many more before it goes to print. The committee is also looking for articles, there is a lot of knowledge among APA members, if you have time, please put pen to paper and share your knowledge in the yearbook. We have many new members who want to learn but they need someone to help them. There are also some new shows in Mississippi, please support them when you can.

Dues renewals are coming in at a good rate. I am receiving a lot thru paypal, which is faster for everyone. Don't forget to update your contact information. Associate members, if you have changed officers, please let me know if there is a new contact person or address.

Sales are going well, as I write this in January, I have already sent out 38 Standard of Perfection books, so I had better get back to processing and shipping.

I wish everyone a good hatching season, may you raise only champions.

Until next month, enjoy the rest of the Poultry Press.

Pat Horstman, Secty.

**NATIONAL  
CALL BREEDERS  
of America**



**National Call Breeders of America**

A club formed for the promotion of breeding and exhibition of Call Ducks, offering National, District and Special Meets. Quarterly newsletters and annual year-book.

Memberships: Junior (under 16) \$8/year; Individual \$15/year or \$29/2 years; Family \$17/year or \$33/2 years; Lifetime membership \$200. Visit our website at [www.callducks.org](http://www.callducks.org) to join online or purchase club merchandise, such as t-shirts, pins, patches, posters, etc.

For more information contact secretary Dennis Fuller, 1729 Otterville Blvd., Independence, Iowa 50644; 319-334-3497, [wapsiwaterfowl@aol.com](mailto:wapsiwaterfowl@aol.com)

(12-15)



## PoultryShowCentral.com

The source for all your "fancy" poultry information

- Find poultry shows -over 400 shows listed!
- Find poultry swap meets & auctions.
- Show-quality Breeder Directory, organized by breed—create your FREE listing!



### AMERICAN POULTRY ASSOCIATION

Website: <http://www.amerpoultryassn.com>



Contact: APA Secretary  
PO Box 306, Burgettstown, PA 15021  
Phone: 724-729-3459  
Email: [secretaryapa@yahoo.com](mailto:secretaryapa@yahoo.com)





**JOIN NOW**

Individual Membership:  
\$20 per year / \$50 for 3 years  
Outside USA & Canada: \$40 per year

Junior Membership:  
\$15 per year / \$40 for 3 years





## ABA Happenings February 2015

Hello All – I do hope that everyone is taking care with their birds this winter. For those of us in the north, winter is a time of extra work. So KUDOS to all of you doing the chores and keeping your birds happy and healthy. There are many little tips to help you through the darkness. Extra bedding, extra scratch at night, clean coops, wind breaks, and heat all work great. I invite all ABA members to take a little time and send me an email of housing tips. These can be winter/summer/fall/or spring. I am working on a special project and will share these “tidbits” in the next yearbook. PLEASE PLEASE – we cannot do this alone, and I know there is lots of good advice out there. Send them all in – this is how we can gather and organize this stuff for the next generation of fanciers.

Yearbook? Yes – the time of year is here. It is time to send those ads in. I have sent tear sheets to those who took an ad last year. May 1st is the deadline for inclusion and Kim and I plan to stick to that deadline if possible. Let's make this year's book even better than last years. We have big plans which include “keeping” that great coated paper which makes all the pictures pop off the page. It is time for a real parade of bantams, so let's get those cameras out and send in those photos for those ads. It is the year of the Bantam according to the ABA Almanac. The rates for this year's book are as follows:

Full Page B/W \$100	Color \$175
½ page B/W \$ 75	Color \$125
¼ page B/W \$ 50	Color \$ 75
1/8 page B/W \$ 25	Color \$ 50
Judges Ad B/W \$ 35	

Full page club B/W \$120 Color \$240  
The Centennial Standard is available now. Get yours at [bantamclub.com](http://bantamclub.com). \$45.00 plus \$5 shipping and handling will have it to you via USPS. It is a showpiece of a book for your library and/or coffee table. You really should consider the 2014 mini version at the nominal \$20.00. These are perfect for the showroom and chicken house. These are also available on the website. Each printing of the Bantam

## SELL YOUR EXCESS BIRDS HERE

This is 2 columns by 3.5 inches. There are no extra charges for a color picture or simple ad design. Win ads, poultry for sale, upcoming shows, breed clubs, and all commercial advertising is welcomed. This size ad with a color picture is just **\$43.75** for one run.

**Special One-Year Packages:** Any ad run for a full year, with only minor text changes throughout the year, PRE-PAID in full, is 50% off the single insertion rate. Example: An ad this size, run for one year (12 issues) is only **\$262** (1/2 the regular price).

standard includes the most up to date information on the breeds and varieties that are currently accepted. This information does change and we should all be up to date.

The 2015 legbands are shipping now as well. Sizes are D(10mm), E (11mm), F (13mm), G (15mm), H (18mm), I (20mm), J (22mm), K (25mm). A listing of suggestions for your breed is available online and in the 2014 standards. Get yours before they run out. .38 ea plus a \$5.00 shipping and handling charge per order. These bands are increasing in popularity and are a must have for your

breeding program. They list a unique identifying number as well as the year (15) which helps you keep track of the age of your birds. They are placed on the young birds at somewhere between 6-8 weeks of age. Once on, they are permanent.

2015 is an election year for the ABA. We have sent ballots to 2 districts where there was a race. These are being calculated and the results will be sent via email to all the paid up ABA members.

Karen Unrath  
ABA Secretary/Treasure

# The American Bantam Association

---

## The ABA Keeps You Connected

*Come Join your Fellow Bantam Lovers!*

### New Member Special JUST \$50



**You'll Receive...**

- ✓ 1 Year membership
- ✓ Copy of the Annual Yearbook
- ✓ 2011 Bantam Standard Book
- ✓ 4 Informative newsletters per year
- ✓ Premium awards system



**Join Today at [www.bantamclub.com](http://www.bantamclub.com)**

or send check or money order to:

ABA  
PO Box 127 • Augusta, NJ 07822  
[bantamclub@gmail.com](mailto:bantamclub@gmail.com)

**We work hard at the little things in life!**





Ad Design • Logo Creation • High Quality Business Cards • Web Site Design - Publishing & Hosting  
 Sthwoodg@yahoo.com (318) 413-4109



# SkyBlueEgg

**SkyBlueEgg.com  
& Araucana.com**

Large Fowl Araucana in Black, Black Breasted Red, Golden Duckwing, Silver Duckwing, White, plus a few bantams.

**Started Araucana chicks  
available year-round.**

**Ann Charles**

Winnfield, Louisiana

email: [contact@SkyBlueEgg.com](mailto:contact@SkyBlueEgg.com)

phone: (318) 209-9802 (lv msg)

Breeder of . . . APA National Champion LF Araucana in 2013 and 2010. Also, APA Res. National Champion Araucana 2009 (LF) and 2008 (B).



## The Chicken Swing



**Fowl Play**  
PRODUCTS LLC  
...improving coop life

www.FowlPlayProducts.com Phone: (573)864-0096

*Adjusts for Cage set up*

*CreamLegbar Chicks*



**Hatching and Shipping Since 1936**

- Egglayers
- Rare Breed Chicks
- Meat Birds
- Ducks
- Geese
- Turkeys
- Bantams
- Guineas
- Game Birds

**Free Color Catalog**

**Cackle Hatchery**

P.O. Box 529

Lebanon, MO 65536

417-532-4581

www.cacklehatchery.com

**Deadline for advertising and article submission for the March issue is Tuesday, February 24th.**

## Araucana Breeders & Exhibitors Club

*"Breed Improvement Through Exhibition"*

ABEC is committed to breed improvement through exhibition of the Araucana breed as defined by the APA's Standard of Perfection and the ABA's Bantam Standard.



**1st 2015 ABEC  
Special Meet  
at Columbia, MS on  
January 24th!**

The Mississippi Poultry Show Club's

**PEARL RIVER CLASSIC**

January 24th, 2015 ~ Columbia, Mississippi

ABEC Special Meet Results

Judge: Steve Beatty, New Mexico

**LARGE FOWL**

Best of Breed: Black Araucana Cock, Exhibitor, Ann Charles, Winnfield, LA

Res. of Breed: GDW Araucana Cock, Exhibitor, Ann Charles, Winnfield, LA

**BANTAM**

Best of Breed: Black Araucana Cock, Exhibitor, Leann Brewer, Laurel, Mississippi

Res. of Breed: BB Red Araucana Cock, Exhibitor, Amanda Cambre, Covington, LA

### ABEC Club Officers:

President: Ann Charles, Winnfield, Louisiana - [contact@skyblueegg.com](mailto:contact@skyblueegg.com)

Vice President: Cindy Mansell, Waterloo, New York - [crzybluechick@yahoo.com](mailto:crzybluechick@yahoo.com)

Treasurer: Amanda Cambre, Covington, Louisiana - [amanda5oaks@yahoo.com](mailto:amanda5oaks@yahoo.com)

Secretary: Jan Burke-Geis, McCloud, Oklahoma - [jaburke00@yahoo.com](mailto:jaburke00@yahoo.com)

*Visit us at our website: <http://www.ABEC.us>*



# The Rhode Island Red:

**An Ideal Chicken Breed for Urban, Suburban and Rural Settings**

By Brian Reeder

As poultry keeping increases in popularity in many diverse settings there is a need for potential keepers to decide which breeds best suit their needs and environment. One very popular and highly suitable breed is the Rhode Island Red. A breed in the American class, the Rhode Island Red is a dual-purpose breed with a long history of providing large numbers of brown eggs and excellent meat for the table. This hardy, calm and easily kept breed is an excellent choice for use in urban, suburban and rural settings. As well, the Rhode Island Red is readily available, inexpensive and attractive.

The origin of the Rhode Island Red is unique among the American breeds and goes back into the mid-nineteenth century in the states of Rhode Island and Massachusetts. Early imports of Chinese and other Asian landraces such as Cochin Chinas and Malay Games contributed significantly to the development of this American breed. These imported birds were bred with local fowl to produce the earliest lines of Rhode Island Reds. Through a breeding practice known as backcrossing (a form of outcrossing) the developing flocks of Rhode Island Reds were repeatedly bred to the best examples of the imported Cochin and Malay males over a course of many years. This system of breed development led to a high level of vigor in the new breed.

The Rhode Island Red has a great deal of genetic diversity due to the many years of development through backcrossing to vigorous Asian landrace fowl. Such diversity ensures that the breed shows great vigor. The Rhode Island Red has also been a popular breed since its introduction and this has ensured that they have been bred in large numbers. For this reason, inbreeding depression is rare in most Rhode Island Red lines. In addition, Rhode Island Reds often show considerable disease resistance to many commonly encountered poultry pathogens including *Mycoplasma gallisepticum* and Marek's Virus. The combination of vigor, production, disease resistance and beauty makes for a very



Commercial type Rhode Island Reds from Murray McMurray Hatchery.



Queen Victoria's original Cochin Chinas from the 1840's.

desirable breed that is a joy to care for.

The Rhode Island Red is still a vigorous and productive breed. It owes this to the unique manner of its development. Rhode Island Reds, of all the commonly available brown egg laying production breeds, show exceptional egg producing abilities with hens regularly laying 200 to 300 eggs per year. For those looking for hens to produce brown eggs, the Rhode Island Red is one of the very best choices available. In addition to the fine production of brown eggs, and being a calm and hardy bird, the Rhode Island Red is also a beautiful bird that is easy to manage.

When you consider that the breeds involved in the development of the Rhode Island Red included the calm, gentle giants known as Cochin Chinas, it is easy to see why the Rhode Island Red is a calm and friendly breed of chicken. Unlike flightier breeds of chickens such as Mediterranean class breeds, the Rhode Island Red is calm and non-flighty, making them a pleasure to work with. While an occasional Rhode Island Red male can show some aggression, the hens are easy to keep and handle. As well, being a calm breed, they handle confinement well for those who have problems with predators or limited range for runs.



While any caging should provide ample space, the Rhode Island Red will not suffer from confinement as many flightier breeds do and they will still provide their wonderful brown eggs in abundance. This makes them especially suitable for urban and suburban settings where space is at a premium. For those lucky enough to have an area where their flock can free-range or who have the space to allow for large runs, the Rhode Island Red is a scrappy survivor that can forage for their own sustenance and their colors blend well in natural settings to provide them with camouflage against predation.

The beautiful, rich red-brown coloring of the Rhode Island Red is visually its most distinctive feature. Males and females are both cloaked in a rich, deep reddish brown feathering with black feathers found in the wing, tail and neck feathers. While the tone of red-brown can range from a dark cherry or mahogany red to a brighter and lighter orange-red, all examples are beautiful and eye-catching. For exhibition purposes, the darkest tones are most desired. Some show lines are so dark that they actually appear to be nearly black. Production lines, more commonly seen and more regularly available, tend to be a brighter shade of orange-red that is to many observers actually more attractive than the exhibition coloring.

Whether you choose to obtain exhibition or production Rhode Island Reds will depend on the reason you wish to own and raise them. For those who wish to produce eggs, the production lines will be the obvious choice, and these lines are much easier to locate while being less expensive to purchase. Exhibition lines, while showing perfect confirmation, may show slightly less production value, are more difficult

to locate and are often more expensive to purchase. Whether you choose exhibition or production lines, the Rhode Island Red will remain an excellent choice either way.

As the popularity of poultry keeping continues to increase, more and more people will be looking for the best poultry breed to match their needs. The Rhode Island Red is an excellent choice. Through the unique way that the breed arose and the genetic diversity that the breed maintains due to its origin, the Rhode Island Red has much to offer in a wide range of environments. The breed has been popular for over a century and is still produced in large numbers making them vigorous, hardy and readily available. The combination of beauty, production and hardiness makes for a very appealing combination and will help to keep the Rhode Island Red popular for many years to come.

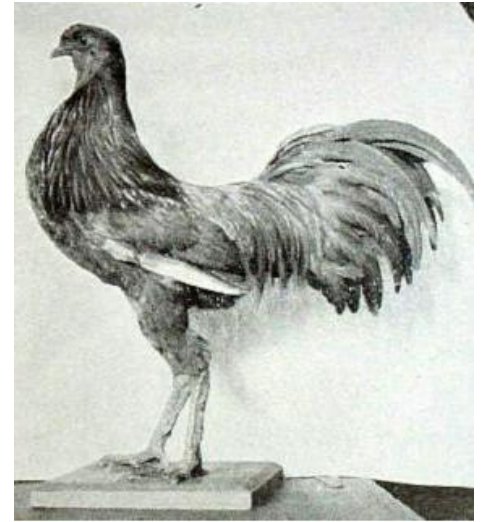

One of the old type Malays (1846).  
That is a taxidermic bird from the Smithsonian.



Exhibition type Rhode Island Red.

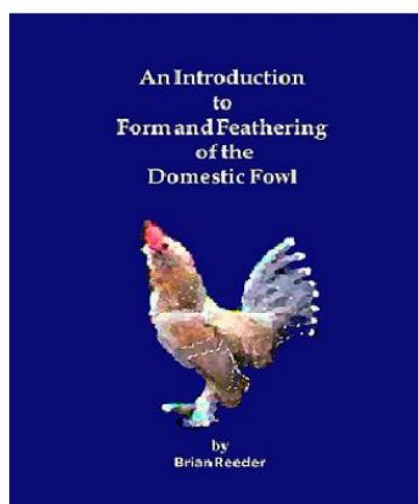

Introducing Brian Reeder's *latest book* . . .

## An Introduction to Form and Feathering of the Domestic Fowl

This book is available **NOW** at **Amazon.com** & **Authorhouse.com**

**Amazon:** <http://www.authorhouse.com/Bookstore/BookDetail.aspx?BookId=SKU-000450530>

**Author House:** [http://www.amazon.com/Introduction-Form-Feathering-Domestic-Fowl/dp/1456747843/ref=sr\\_1\\_11?ie=UTF8&qid=1305509150&sr=8-11](http://www.amazon.com/Introduction-Form-Feathering-Domestic-Fowl/dp/1456747843/ref=sr_1_11?ie=UTF8&qid=1305509150&sr=8-11)

**Order your copy online today.**

See Brian Reeder's new blog at:

<http://www.brianreederbreeder.blogspot.com>





Thank you Exhibitors, Visitors,  
Donors & Judges from the  
2014 Central Indiana Poultry Show  
*"See photos at [www.poultryshow.org](http://www.poultryshow.org)"*



***2014 Open Show Judges: Tim Bowles,  
Lewis Cunningham, Matt Lhamon & Art Rieber***



Open Show  
Super Grand  
Champion,  
Gray Toulouse  
Lucas Dickerson,  
Webfoot Pines



Open Show  
Reserve Super  
Grand Champion,  
White Plymouth  
Rock Cockerel  
Shari McCollough



**Our set-up crew,  
we couldn't do it without them!**  
**Thank You!**

**Join Us Next Year**  
in Lebanon, Indiana

**Sat., Oct. 17, 2015**

2015 Open Show Judges:

Terry Britt, Tom Carey,  
Jeff Halbach, Paul Monteith

**Boone County 4-H Fairgrounds,  
Lebanon, Indiana  
Located along I-65 at exit 138**

Information:

Ron Patterson ..... 765-676-6192  
rpatter56@gmail.com

Doug Akers ..... dakers@purdue.edu

For more information,  
see [www.poultryshow.org](http://www.poultryshow.org)

***Produced in cooperation with the Boone County Convention & Visitors Bureau***



# Central Indiana Poultry Show

## October 18, 2014

### Lebanon, Indiana

#### ~ SHOW RESULTS ~

Photos and Results by Doug Akers

**Champion of Show:** Lucas Dickerson, Gray Toulouse C. Res. Champion of Show: Shari McCollough, White Plymouth Rock Cockerel.

**Champion Landfowl:** Shari McCollough, White Plymouth Rock Cockerel. Res. Champion Landfowl: Vic Stirnman, Brown Red Modern P.

**Champion Large Fowl:** Shari McCollough, White Plymouth Rock LF Cockerel. Res. Champion Large Fowl: Bud/Martie Blankenship, Dark Brown Leghorn Cockerel.

**Champion American:** Shari McCollough, White Plymouth Rock K. Res. Champion American: Christina Rosenbergy, White Wyandotte P.

**Champion Asiatic:** Diana Delaney, Dark Brahma K. Res. Champion Asiatic: Linda Tobia, Blue Cochin H.

**Champion Mediterranean:** Bud/Martie Blankenship, Dark Brown Leghorn K. Res. Champion Mediterranean: Dianne Weer, Black Minorca K.

**Champion English:** Terry Disney, Black Orpington K. Res. Champion English: Norm/Gayle Pontius, Blue Orpington K.

**Champion Continental:** Elaine Hruz, Welsummer P. Res. Champion Continental: Elaine Hruz, Welsummer K.

**Champion AOSB:** Kathy Dillon, Black Sumatra K. Res. Champion AOSB: Terry Cox, Black Sumatra H.

**Champion Bantam:** Vic Stirnman, Brown Red Modern P. Res. Champion Bantam: Greg Shank, Partridge Wyandotte K.

**Champion SCCL:** Bill Smith, Rhode Island Red K. Res. Champion SCCL: Tom/Linda Chandler, Gray Japanese C.

**Champion RCCL:** Greg Shank, Partridge Wyandotte K. Res. Champion RCCL: Dwight/Dustin Morgan, S. Spangled Hamburg C.

**Champion OE Game:** Bennett & McDaniel, White Old English P. Res. Champion OEGame: Bennett & McDaniel Blue Old English C.

**Champion Modern Game:** Vic Stirnman, Brown Red Modern P. Res. Champion Modern Game: Shaun Brother-

ton Birchen P.

**Champion AOCCL:** Kathy Troxell, WC Black Polish P. Res. Champion AOCCL: Merrill Storm, Black Sumatra H.

**Champion Feather Legged:** Shari McCollough, Black Cochin K. Res. Champion Feather Legged: Leisha Comer, Salmon Faverolle P.

**Champion Waterfowl:** Lucas Dickerson Gray Toulouse C. Res. Champion Waterfowl: Tanis Poultry White Runner C.

**Champion Duck:** Tanis Poultry White Runner C. Res. Champion Duck: Tyler Messer White Call C.

**Champion Goose:** Lucas Dickerson, Gray Toulouse C. Res. Champion Goose: Lucas Dickerson, Buff Toulouse C.

**Champion Heavy Duck:** Jean Doerflein, Gray Rouen H. Res. Champion Heavy Duck: Jake Wilson, Gray Rouen C.

**Champion Medium Duck:** Harmans, Cayuga H. Res. Champion Medium Duck: Teresa Anderson, Buff H.

**Champion Light Duck:** Tanis Poultry, White Runner C.

Res. Champion Light Duck: Jake Wilson Welsh, Harlequin K.

**Champion Bantam Duck:** Tyler Messer White Call C. Res. Champion Bantam Duck: MJ Waterfowl, Gray Call C.

**Champion Heavy Goose:** Lucas Dickerson, Gray Toulouse C. Res. Champion Heavy Goose: Lucas Dickerson, Buff Toulouse C.

**Champion Medium Goose:** Melinda Hoffman, Sebastopol H. Res. Champion Medium Goose: Melinda Hoffman, Sebastopol C.

**Champion Light Goose:** Myron Jones, Egyptian C.

**Champion Turkey:** Nathaniel Medley, Narragansett C.

Res. Champion Turkey: Bud/Martie Blankenship, Bronze K.

**Champion Guinea:** Jean Doerflein, Pearl H. Res. Champion Guinea: Jean Doerflein, Pearl C.



Open Show: Reserve Super Grand Champion, White Plymouth Rock Cockerel, Shari McCollough.



Champion Bantam: Vic Stirnman, Brown Red Modern Pullet.



Champion RCCL: Greg Shank, Partridge Wyandotte Cockerel.



Champion Feather Legged: Shari McCollough, Black Cochin Cockerel





South Central Juniors



"This beautiful member of the Youth Club, Angela Tuttle of Louisiana shows off her Reserve Champion of the SCCL class with her Silver Penciled Plymouth Rock Bantam at the ABA National. Congratulations Angela!!" . . Doris Robertson.

## SELL YOUR EXCESS BIRDS HERE

This is 2 columns by 3.5 inches. There are no extra charges for a color picture or simple ad design. Win ads, poultry for sale, upcoming shows, breed clubs, and all commercial advertising is welcomed. This size ad with a color picture is just **\$43.75** for one run.

**Special One-Year Packages:** Any ad run for a full year, with only minor text changes throughout the year, PRE-PAID in full, is 50% off the single insertion rate. Example: An ad this size, run for one year (12 issues) is only **\$262** (1/2 the regular price).

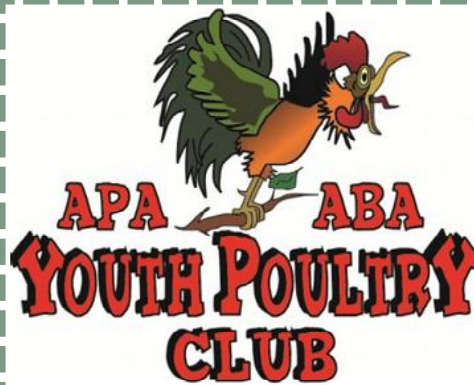

The club promotes opportunities to practice showmanship, cooperation and fellowship and to be involved with their home community and with the poultry fancy in general.

For more info go to: <http://www.apa-abayouthpoultryclub.org>  
or contact: Doris Robinson, National Director, 810 Sweetwater Rd., Philadelphia, TN 37846 ~ Phone: 865-717-6270 ~  
Email: [nanamamabrahma@att.net](mailto:nanamamabrahma@att.net)

**Advertising  
deadline is the  
24th of each  
month  
preceding issue  
date**



## Smith Poultry & Game Bird Supplies

14000 W. 215th Street, Bucyrus, KS 66013  
Ph. 913-879-2587 7:30 A. M. - 3 P. M. CST M-F  
24-hour Fax: 913-533-2497  
Email: [smithct@centurylink.cnet](mailto:smithct@centurylink.cnet)  
Web [www.poulttrysupplies.com](http://www.poulttrysupplies.com)

Our family-owned company has offered competitive prices & given fast, dependable service to our customers since 1988. 40-page color catalog contains many items: bands, books, brooders, catch nets, coops, feeders, founts, incubators, medications, netting, pullorum antigen, Tek-Trol & Oxine disinfectants, vaccines, vitamins, etc. Call us & we'll deliver your order to the shows & swaps we attend in 2015.





Check box above for this size ad.

1 column by 3  
inches. No extra  
charge for small  
color picture.

Price: **\$20**



Check box above for this size ad.

1 column by 2".  
No picture... just  
**\$12.50**



Check box above for this size ad.

1 column by 4  
inches. No extra  
charge for color  
picture.

Price: **\$25**



Check box for this size ad.

This is 2 columns by 4 inches. There are no extra charges for a color picture. Win ads, poultry for sale, upcoming shows, breed clubs, and all commercial advertising is welcomed. This size ad with a color picture is just **\$50** for one run.

**Special One-Year Packages:** Any ad run for a full year, with only minor text changes throughout the year, PRE-PAID in full, is 50% off the single insertion rate. Example: An ad this size, run for one year (12 issues) is only \$300 (*1/2 the regular price*). And NO extra charge for color!

**Special 3 month Packages:** Any ad run for 3 months, with only minor text changes throughout that time, PRE-PAID in full, is **25% off** the single insertion rate. Example: A 2 column by 4 inch ad package run for **3 issues** (see ad size above) is just **\$112** if pre-paid. (a \$38 savings). This is ideal for clubs advertising their shows.

Print your ad copy below: (or email: [contact@SkyBlueEgg.com](mailto:contact@SkyBlueEgg.com))

Show Name: \_\_\_\_\_  
\_\_\_\_\_  
\_\_\_\_\_  
\_\_\_\_\_  
\_\_\_\_\_

Make checks payable to: **Exhibition Poultry Magazine®**  
Mail to: E. P., Ann Charles, P. O. Box 1027, Winnfield, LA 71483

Clearly print your email address below if you want a proof of your ad:

Your Email: \_\_\_\_\_

email: [contact@skyblueegg.com](mailto:contact@skyblueegg.com)